

Miloli'i Community-Based Subsistence Fishing Area Management Plan

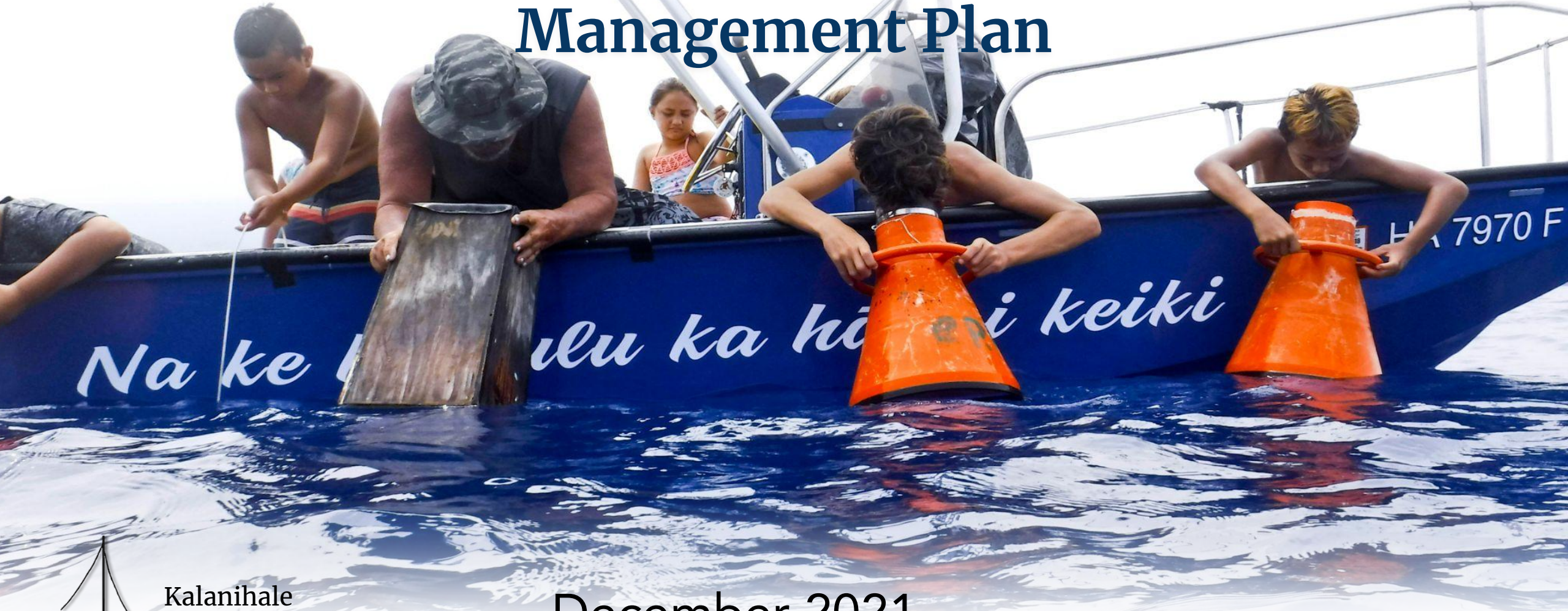

Kalanihale

December 2021 v12.08.21-01

Proposed CBSFA Boundaries

Pa'akai Point, Kīpāhoehoe to
Kaunā Point, Manukā
(18.6 miles) to a depth of 100 fathoms

All fishing access will remain open in the entire CBSFA. Each proposed zone with its permitted fishing practices are to sustain healthy conditions of the area and promote replenishable fish stock.

- Allow areas to rest and replenish.
- Locations are good grounds for coral and fish resources.
- Pu'uhonua are distributed along coast to rest and replenish multiple locations.
- Open fishing areas support fishers to harvest sustainably throughout the year.

* Existing State Regulations Apply

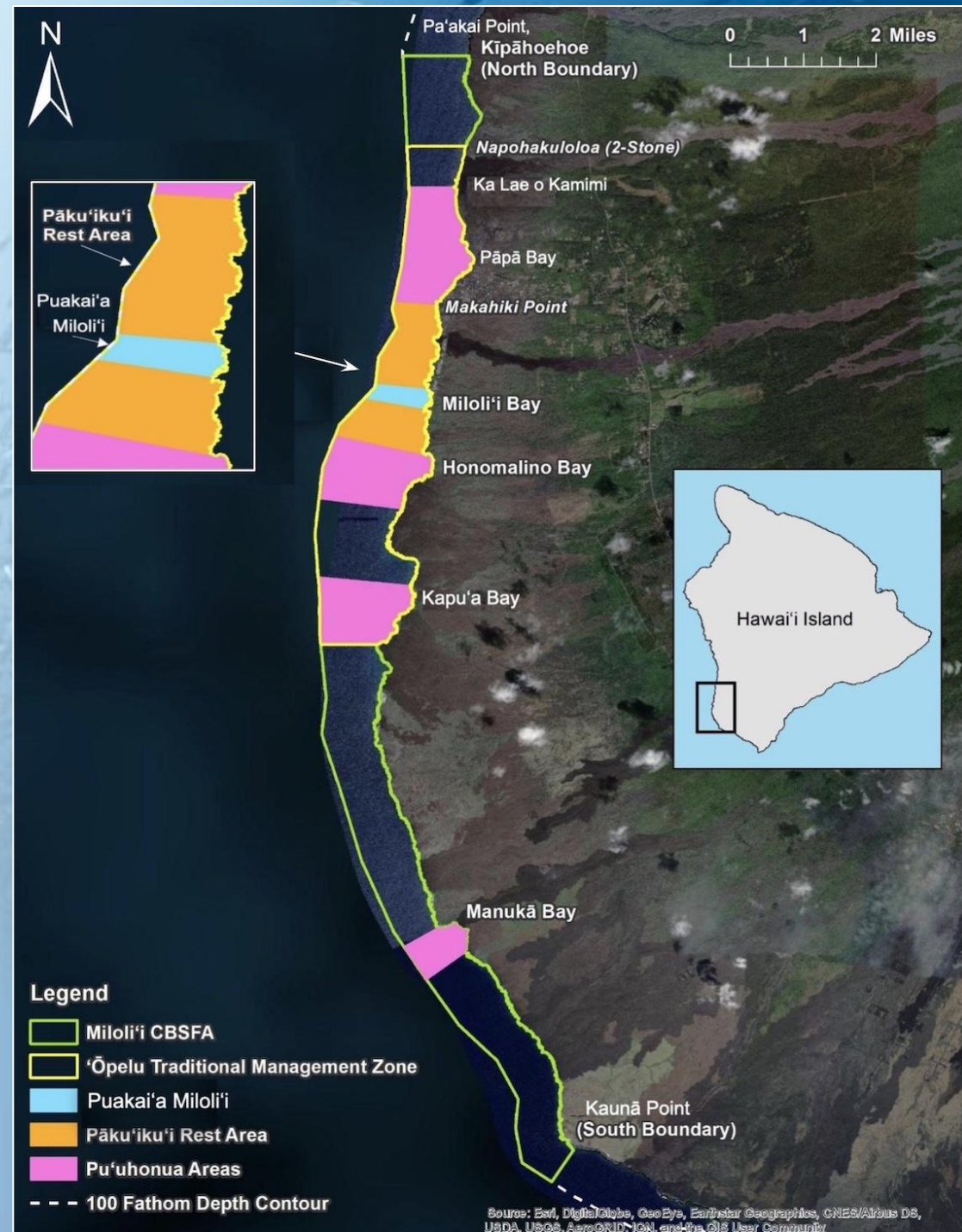

Proposed Pu'uhonua Zones

- Pu'uhonua Pāpā:
From Ka Lae o Kamimi to Makahiki Point
Approx. 1.95 miles or 1.19 sq. miles
- Pu'uhonua Honomalino:
From Kapulau to Pūke'oke'o
Approx. 1.24 miles or 1.1 sq. miles
- Pu'uhonua Kapu'a:
From Kalapili to Kāki'o Point (Kaupō)
Approx. 1.2 miles or 0.98 sq. miles
- Pu'uhonua Manukā:
From Kamoi Point to South Manukā Bay
Approx. 0.86 miles or 0.37 sq. miles

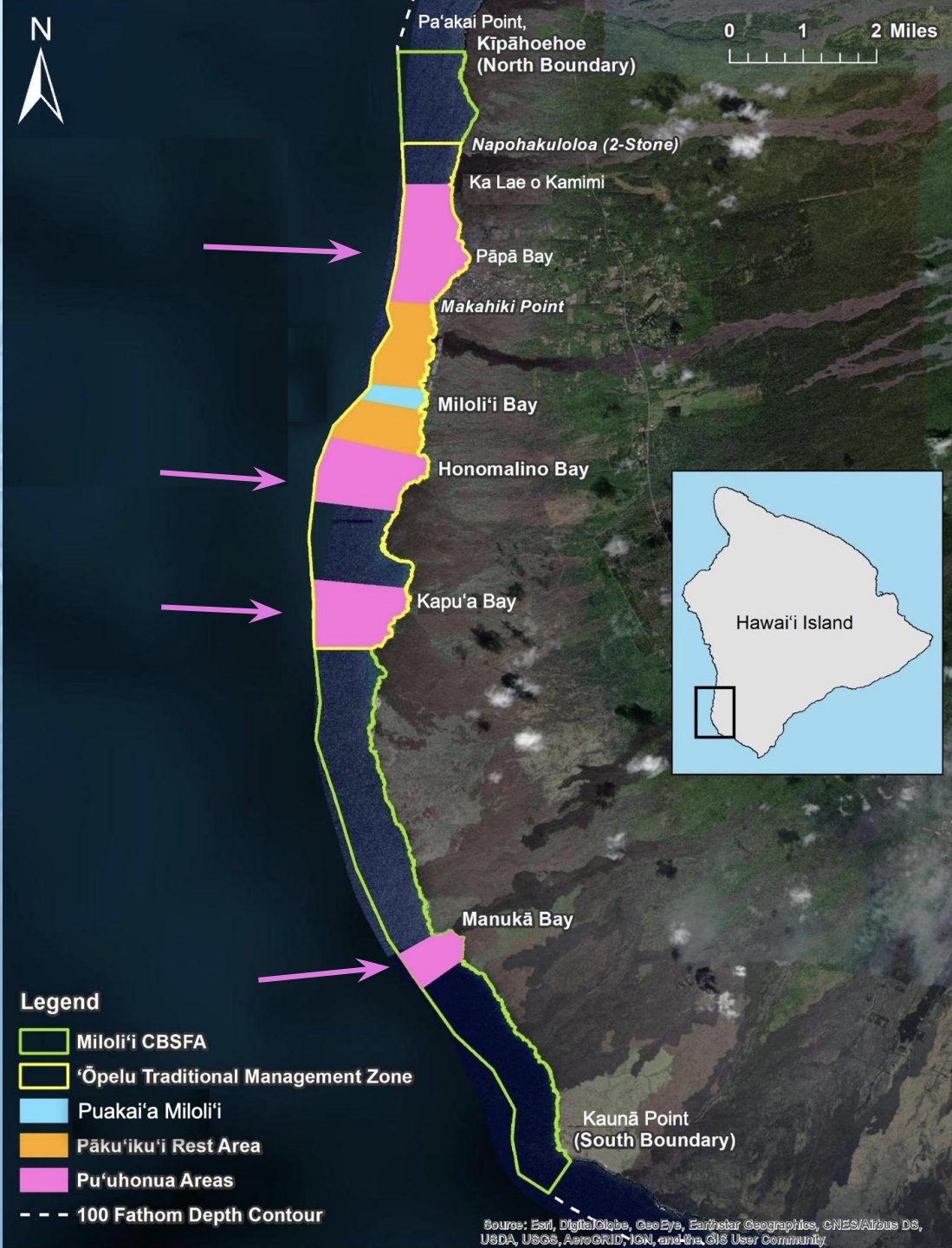

Proposed Pu'uhonua Zones

The following will be ALLOWED

- Fish with throw net and scoop net from shore,
- Fish with hook-and-line from shore or vessel
- Fish with 3-prong

The following will NOT BE ALLOWED

- No take of 'opihi of all 3 species.
- No use of fishing gear other than throw net and scoop net from shore and hook and line from shore or vessel
- No use of speargun or arbollet
- No use of gill or cross net

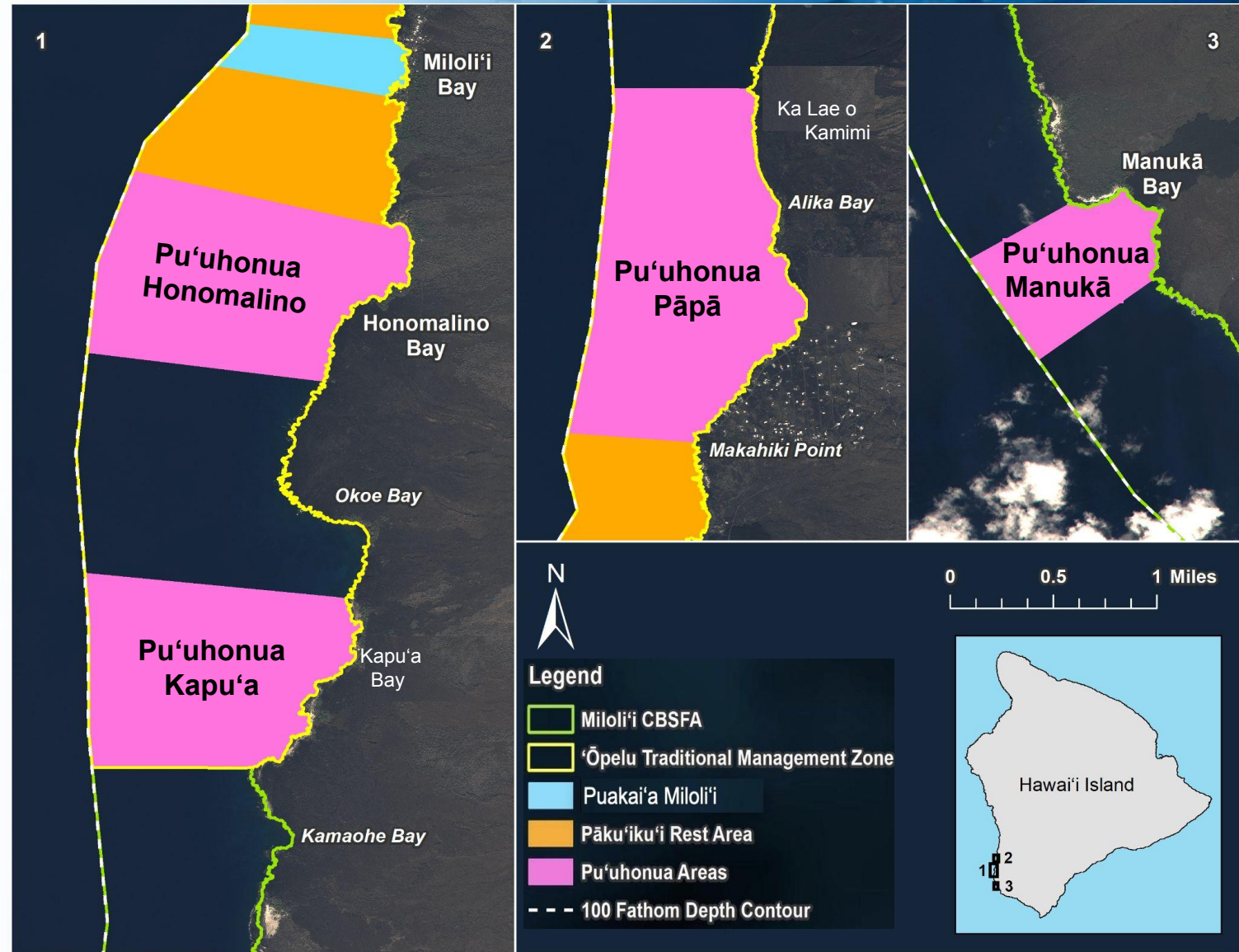

* Existing State Regulations Apply

Proposed Zones

'Ōpelu Traditional Management Zone Nāpōhakuuloloa to Kāki'o Point

Rules:

- Open 'Ōpelu Season September - January
 - Closed Spawning 'Ōpelu Season* February – August
- * Take of 'ōpelu by hook-and-line only is allowed



* Existing State Regulations Apply

Proposed Zones

'Ōpelu Traditional Management Zone Nāpōhakuloloa to Kāki'o Point

Rules:

- Open 'Ōpelu Season September - January
- Closed Spawning 'Ōpelu Season* February – August
- * Take of 'ōpelu by hook-and-line only is allowed

Pāku'iku'i Rest Area Makahiki Point to Kapulau Point

Rules:

- No take of pāku'iku'i (achilles tang: *Acanthurus achilles*)

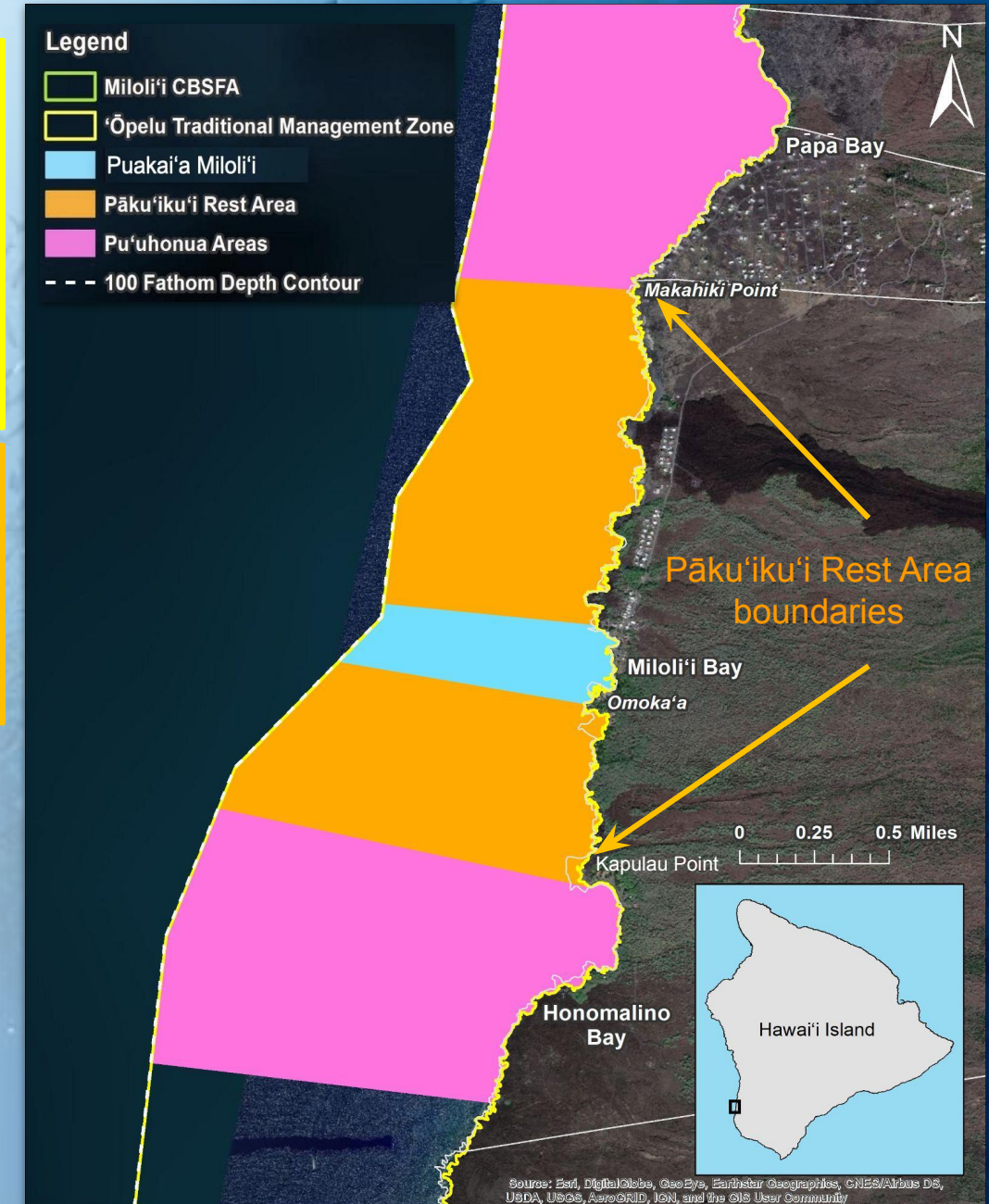

* Existing State Regulations Apply

Proposed Zones

'Ōpelu Traditional Management Zone Nāpōhaku loloa to Kāki'o Point

Rules:

- Open 'Ōpelu Season September - January
 - Closed Spawning 'Ōpelu Season* February – August
- * Take of 'ōpelu by hook-and-line only is allowed

Pāku'iku'i Rest Area Makahiki Point to Kapulau Point

Rules:

- No take of pāku'iku'i (achilles tang: *Acanthurus achilles*)

Puakai'a Miloli'i

Kapukawa'aiki (Miloli'i Lighthouse) to Lae Loa

ALLOWED

- Use 3- prong to spearfish non-regulated species
- Use hook and line from shore or vessel
- Use throw net or scoop net from shore
- Use lay/gill net

NOT ALLOWED

- No use of speargun or arbollete
- No spearing (with any gear) of:
 - Uhu
 - Pāku'iku'i
 - Weke 'Ula
 - Moanakali
 - 'Ū'ū (menpachi)

* Existing State Regulations Apply

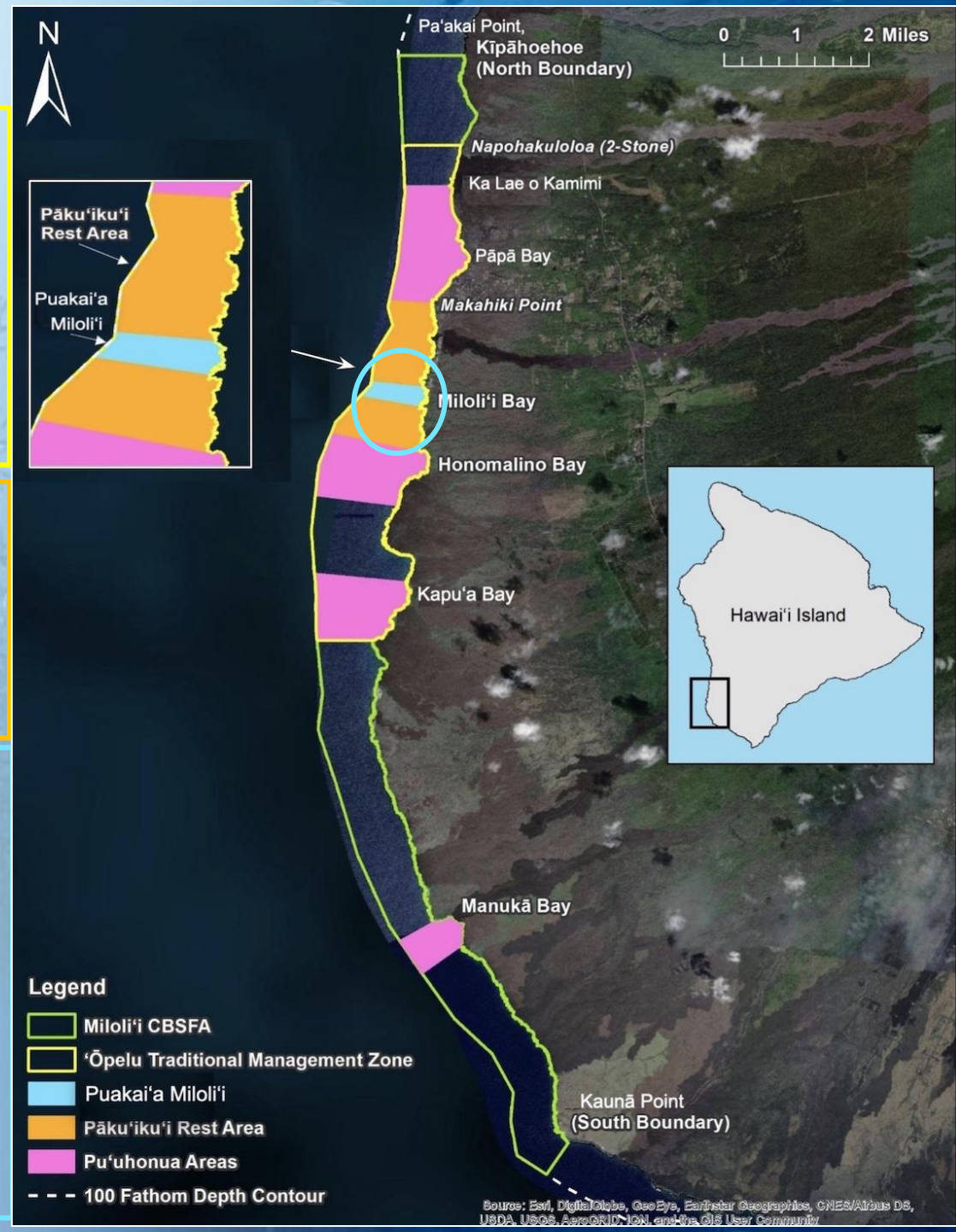

Source: Esri, DigitalGlobe, GeoEye, Earthstar Geographics, CNES/Airbus DS, USDA, AeroGRID, IGN, and the GIS User Community



Fig.1 Map of Hawai'i Island (Above)

Fig.2 Map of existing South Kona Managed Areas. (Right)

South Kona (Miloli'i) 'Ōpelu Management Area. Kī'īlae-Kēōkea boundary and Kapua-Kaulanamauna boundary. Restricted – no fish for or take 'ōpelu with fish or animal bait, except with hook and line. 9.61 sq. miles

West Hawai'i Regional Fisheries Management Area: Miloli'i. Fish Replenishment Area (FRA). 7.1 miles or 3.17 square miles.

West Hawai'i Regional Fisheries Management Area: Hanamalo Point – Kanewa'a. Netting Restricted Area (NRA). 3.84 miles or 1.64 sq. miles

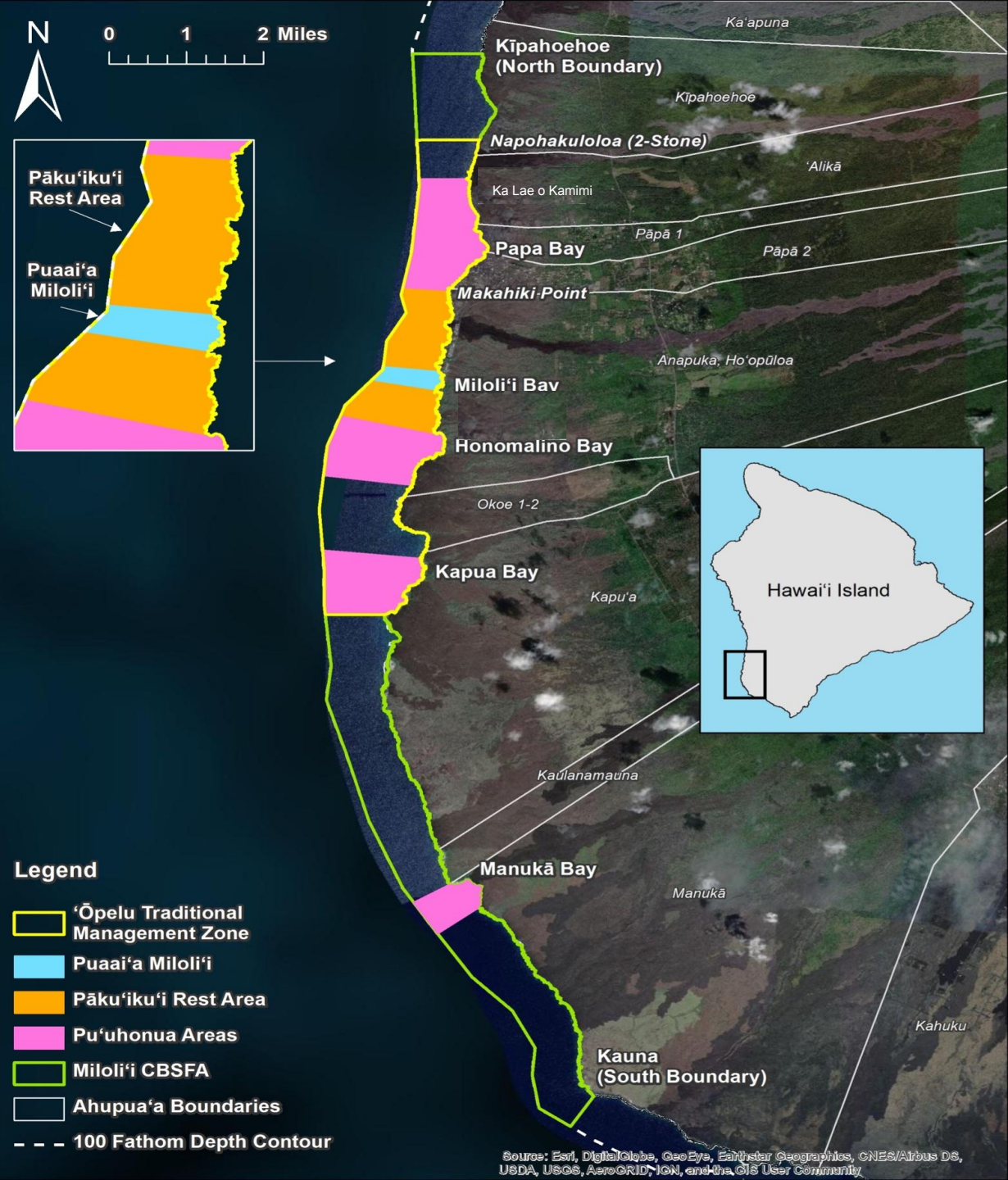





Image © 2018 DigitalGlobe

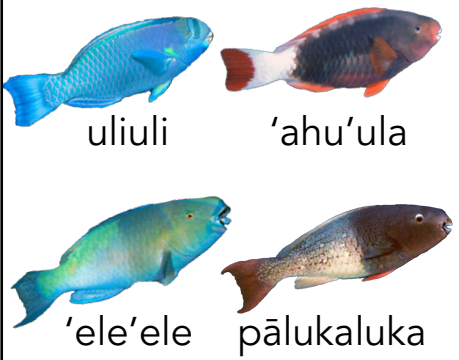

Image © 2018 DigitalGlobe
Data SOEST/UHM

Source: Esri, DigitalGlobe, GeoEye, Earthstar Geographics, CNES/Airbus DS, USDA, USGS, AeroGRID, IGN, and the GIS User Community



Proposed & Existing Species Rules

Species	Proposed Miloli'i CBSFA Rule	Existing State Rule
<p>Pāku'iku'i achilles tang (<i>Acanthurus achilles</i>)</p> 	<p>Minimum Size: 5 inches (FL) Bag Limit: No more than 5 fish per person per day Prohibited from taking in the Pāku'iku'i Rest Zone (Makahiki Point to Kapulau Point)</p>	<p>None</p>
<p>Kole (<i>Ctenochaetus strigosus</i>)</p> 	<p>Minimum Size: 5 inches (FL) Bag Limit: No more than 20 fish per person per day No take during spawning season (March – June)</p>	<p>None</p>
<p>'Ōpelu mackerel scad (<i>Decapterus macarellus</i>)</p> 	<p>Open Season: September - January Close Season: February - August in 'Ōpelu Traditional Mgmt Zone (Nāpōhakuloloa - Kāki'o Point)</p> <ul style="list-style-type: none"> ● No take of 'ōpelu using net ● Hook and line of 'ōpelu take ALLOWED 	<p>No minimum mesh size Unlawful to use animal bait except with hook-and-line in waters of South Kona between Ki'illae-Kēōkea and Kapu'a-Kaulanamauna boundaries</p>
<p>'Ū'ū soldierfish (<i>Myripristis spp.</i>)</p> 	<p>No take during Spawning Season (April - June)</p>	<p>None</p>

Proposed & Existing Species Rules

Species	Proposed Miloli'i CBSFA Rule	Existing State Rule
<p>Uhu Parrotfish (<i>Scaridae</i>)</p>  <p>uliuli 'ahu'ula 'ele'ele pālukaluka</p>	<p>Minimum Size: 14 inches (FL) Maximum Size: 20 inches (FL) Bag Limit: No more than 1 red uhu (female) per person per day No take of blue uhu No harvest during spawning season (March – May) No night spearfishing (3-prong or arbolette) of Uhu Spectacled: uliuli-male, 'ahu'ula-female (<i>Chlorurus perspicillatus</i>) Red-lipped: uhu 'ele'ele-male, pālukaluka-female (<i>Scarus rubroviolaceus</i>)</p>	<p>Uhu uliuli & eleele (blue males)</p> <ul style="list-style-type: none"> • Taking prohibited on Maui <p>Uhu 'ahu'ula & pālukaluka (red females)</p> <ul style="list-style-type: none"> • Minimum size: 14 inches • Bag Limit: No more than 2 total of all species
<p>Uhu Parrotfish all other species</p>	<p>Bag Limit: no more than 1 blue and 2 red per person per day NO NIGHT SPEARFISHING (3-prong or arbolette) of Uhu</p>	<p>Minimum size: 12 inches (Statewide except Maui -10 inches) Bag limit: No more than 2 total all species (Maui only)</p>
<p>'A'ama thin-shelled rock crab (<i>Grapsus tenuicrustatus</i>)</p> 	<p>No take of females with eggs in entire CBSFA</p>	<p>None</p>

Proposed & Existing Species Rules

Species	Proposed Miloli'i CBSFA Rule	Existing State Rule
<p>'Opihi limpets all species</p>  <p>Makaiauli 'Alinalina Kō'ele</p>	<p>Makaiāuli (blackfoot / <i>Cellana exarata</i>) 'Ālinalina (yellowfoot / <i>Cellana sandwicensis</i>) - 1 gallon size Bag Limit: No more than 1 bag per person per day (w/ shell)</p> <p>Kō'ele (<i>Cellana talcosa</i>) No take in entire CBSFA</p> <p>No take of any species of 'opihi from any Pu'uhonua Zone (Pāpā, Honomalino, Kapu'a, Manukā)</p>	<p>Minimum size: 1¼ inch (shell diameter) ½ inch (meat diameter, if meat only)</p>
<p>Ula spiny lobster (<i>Panularis</i> spp.)</p> 	<p>Bag Limit: 2 per person per day</p>	<p>Closed May-August Minimum size: 3¼ inch (carapace length) No spearing, whole only, not mutilated. No taking or killing females</p>
<p>Aquarium Fishing</p> 	<p>No aquarium fishing in entire CBSFA</p>	<p>All take of marine life for commercial aquarium purposes is illegal.</p>



Contact Ka'imi or Laila for more info

DLNR Tip Hotline: 808 643-3567
(callers may remain anonymous)

Stranded Marine Mammals

Seals: 983-5717

Turtles: 983-5730

Whales & Dolphins: 888-256-9840

Coast Guard 842-2600

Dumping Garbage Into Ocean 842-2606



89-1831 Miloli'i Road
Captain Cook, Hawai'i 96704

<https://kalanihale.com>

kalanihale@gmail.com

facebook: Miloli'i CBSFA

Ka'imi Kaupiko

808 937-1310

Laila Kaupu

808 313-0107